

9/5 (25)

1ST. ALTO

"AUTUMN LEAVES"

"ZITO" / Fred Wayne

25
MUSIC

Autumn Leaves

ALTO I

A series of ten empty musical staves, each consisting of five horizontal lines, arranged vertically on the page.

2ND ALTO

"AUTUMN LEAVES"

1ST. TENOR "AUTUMN LEAVES"

AUTUMN LEAVES

1st TENOR

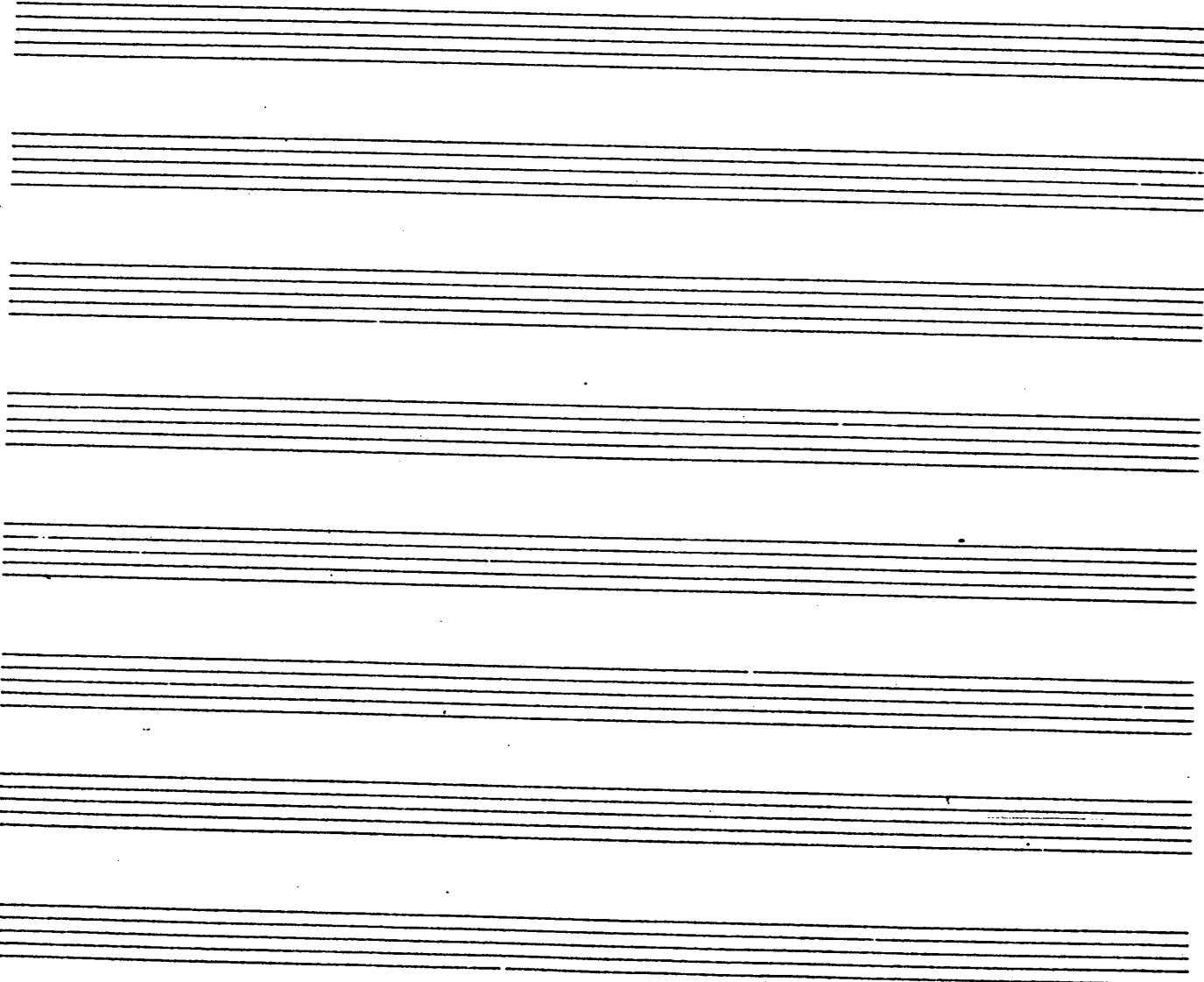

2ND. TENOR "AUTUMN LEAVES"

Autumn leaves

245 Tim

STH. BARI

"AUTUMN LEAVES"

9/5 (75)

1ST. TRP. "AUTUMN LEAVES" "2170"

Two empty musical staves at the bottom of the page.

3RD TRP.

"AUTUMN LEAVES"

4TH TRP.

"AUTUMN LEAVES"

f

Four empty musical staves for additional notation.

5TH TRP. "AUTUMN LEAVES"

1ST. TRB. "AUTUMN LEAVES"

AUTUMN LEAVES

1st TROMBONE

A series of ten empty musical staves, each consisting of five horizontal lines, provided for additional notation or practice.

2ND TRB. "AUTUMN LEAVES"

3RD TRB.

"AUTUMN LEAVES"

- Staff 2:** Continues the melodic line with slurs and accents.
- Staff 10:** Ends with a double bar line and the marking 'f > 00' below it.

4TH. TRB. "AUTUMN LEAVES"

9/5 (25)

PIANO "AUTUMN LEAVES"

B \flat C / / / / (A) G \flat C \sharp B \flat G \flat C \sharp B \flat G \flat C \sharp (b9) F \sharp M \sharp F \flat

G \flat G \flat G \flat G \flat A \flat F \flat A \flat (b9) D \flat B \flat D \flat

G \flat C \sharp F \sharp M \sharp B \flat G \flat G \flat A \flat (b9) E \flat 9

D \flat E \flat 9 D \flat B \flat D \flat (B) A \flat F \flat A \flat (b9) D \flat

D \flat E \flat D \flat G \flat C \sharp C \sharp 13 F \sharp M \sharp F \flat (C) E \flat

A \flat (b9) D \flat D \flat G B \flat A \flat E \flat D \flat

solo D \flat E \flat D \flat (D) G \flat C \sharp F \sharp M \sharp

B \flat G \flat G \flat A \flat D \flat A \flat E \flat 9

E \flat 9 E \flat D \flat 11/2 A \flat (b9) D \flat E \flat 9 D \flat

(E) A \flat D \flat C \sharp F

Autumn leaves

PIANO

(F) E^o A⁷(b9) E^{b7} D^{m6}

GLISS DOWN WHITE KEYS

BASS "AUTUMN LEAVES"

ARCO

b f° f° f° A° PIZZ

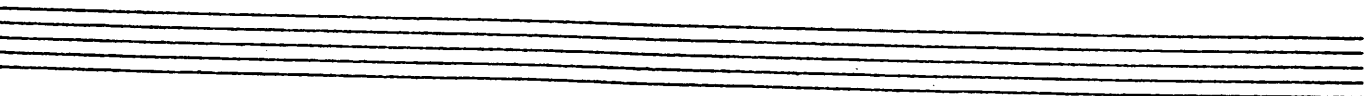
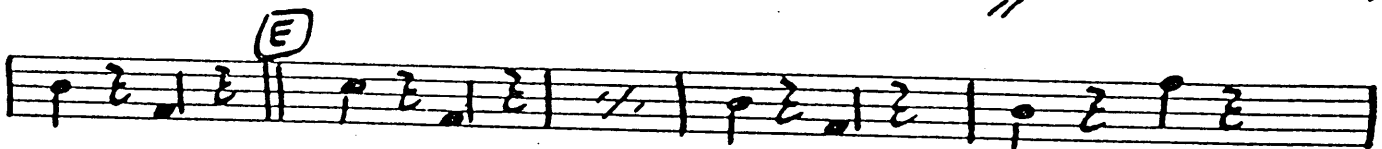
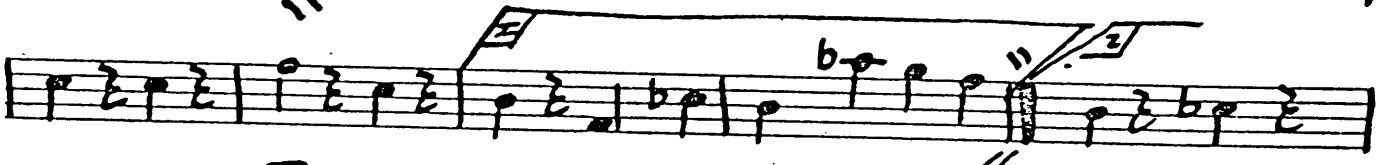
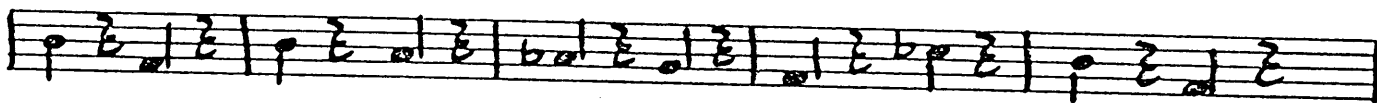
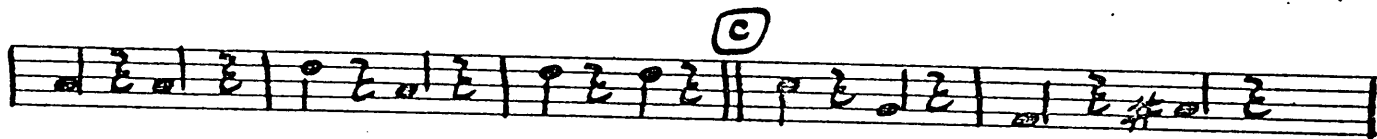
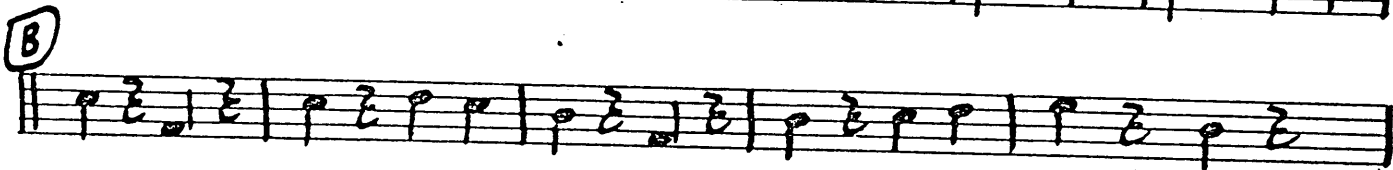
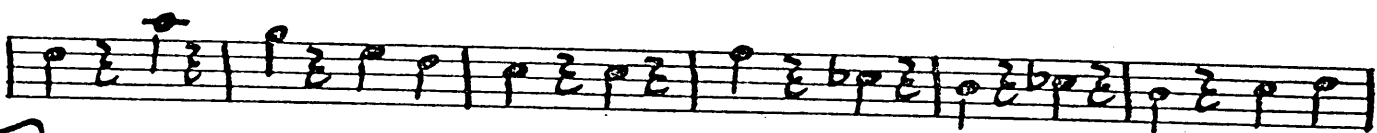
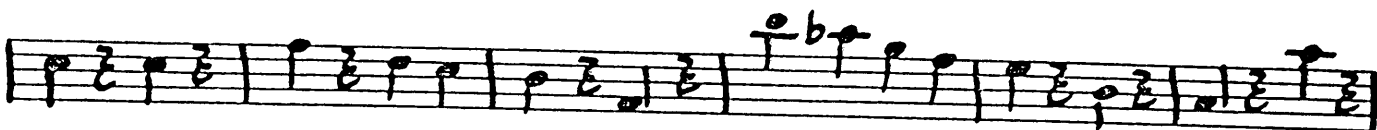

BASS

DRUMS "AUTUMN LEAVES"

Eight sets of empty musical staves, each consisting of five lines, provided for additional notation.

Guitar

PIANO "AUTUMN LEAVES"

Chord progression and notation details:

- Staff 1: B° , $C^{\#^{\circ}}$, B° , **A** G_m^7 , C^7 , G_m^7 , $C^7(b9)$, F_{MA7}^7 , F^6
- Staff 2: G_m^7 , G^b° , G_m^7 , G_m^6 , A^7 , F° , $A^7(b9)$, D_m , B^b° , D_m^6
- Staff 3: G_m^7 , C^7 , F_{MA7}^7 , B^b , G_m^7 , G_m^6 , $A^7(b9)$, E^b9
- Staff 4: D_m^6 , E^b9 , D_m^6 , B^b° , D_m , **B** A^7 , F° , $A^7(b9)$, D_m^6
- Staff 5: D_m^6 , E° , D_m^6 , G_m^7 , C^7 , C^{13} , F_{MA7}^7 , F^6 , **C** E°
- Staff 6: $A^7(b9)$, D_m^6 , D_m^7 , G , B^b , A^7 , E^b7 , D_m^6
- Staff 7: solo D_m , E° , D_m^7 , **D** G_m^7 , C^7 , F_{MA7}^7
- Staff 8: B^b , G_m^7 , G_m^6 , A^7 , D_m , A^+ , E^b9
- Staff 9: E^b9 , E° , D_m^7 , $A^7(b9)$, D_m , E^b9 , D_m
- Staff 10: **E** A^7 , D_m , C^7 , F

Guitar "Antenna"
